

SAMPLE

SAMPLE

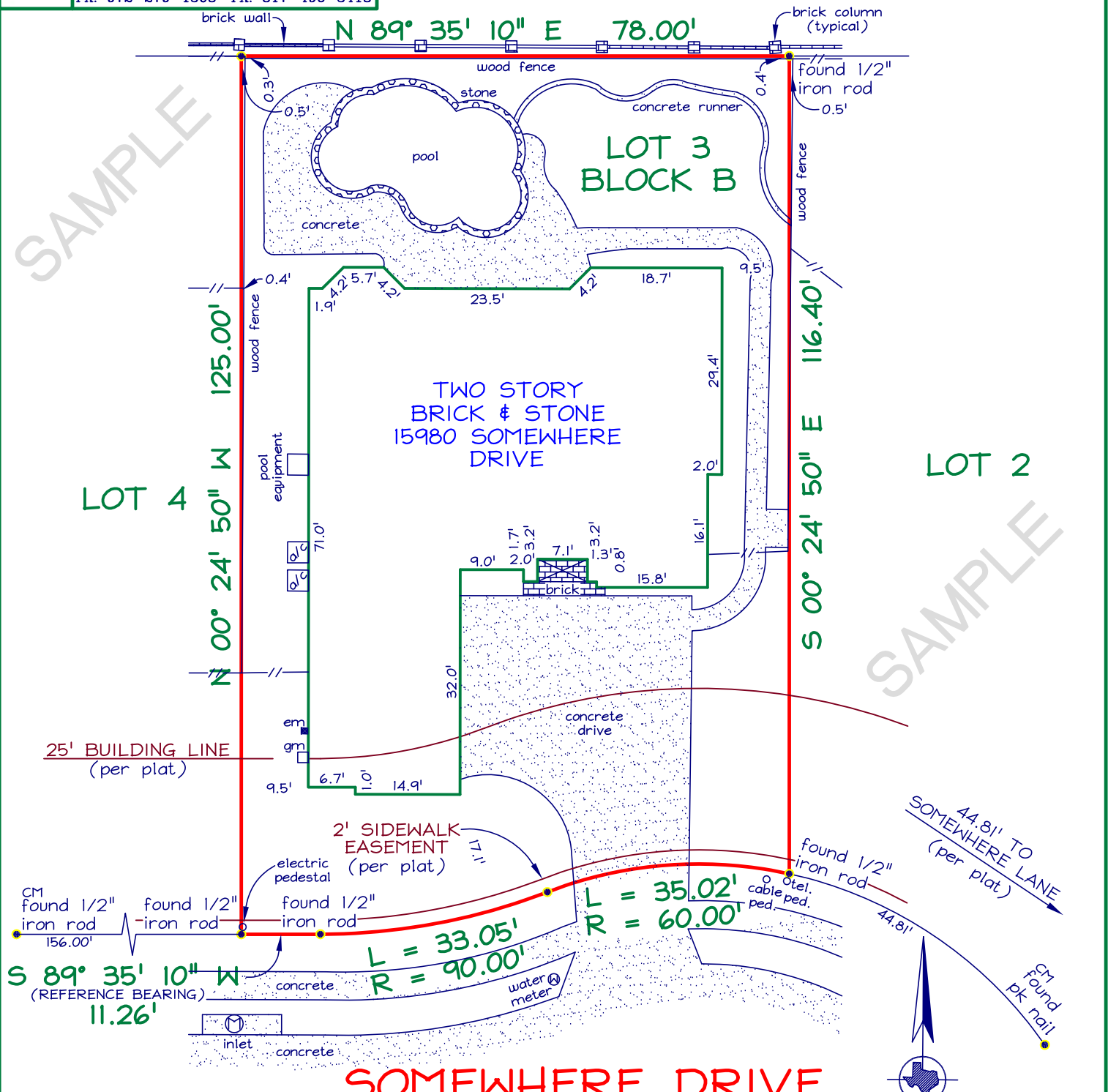

SOMEWHERE DRIVE
 (60' R.O.W.)

NOTES:

- CM = CONTROLLING MONUMENT.
- HOUSE EXTENDS BEYOND 25' BUILDING LINE AS SHOWN ABOVE.
- BEARINGS ARE BASED ON THE RECORDED PLAT REFERENCED BELOW.
- THIS SURVEY IS VALID ONLY WITH ORIGINAL SIGNATURE IN BLACK INK.

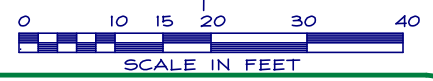

THIS IS TO DECLARE that on this date a survey was made on the ground, under my direction and supervision of the property located at 3164 SOMEWHERE DRIVE, and Being Lot 3, Block B, of Somewhere Heights Addition, an Addition to the City of Some, This County, State, according to the Map or Plat thereof recorded in Volume 14, Page 103, of the Plat Records of This County, State.

There are no visible conflicts or protrusions, except as shown.
 The subject property does not appear to lie within the limits of a 100-year flood hazard zone according to the map published by the Federal Emergency Management Agency, and has a Zone "X" Rating as shown by Map No. 48085C0290 G, dated JANUARY 19, 1996. The statement that the property does or does not lie within a 100-year flood zone is not to be taken as a representation that the property will or will not flood. This survey is not to be used for construction purposes and is for the exclusive use of the hereon named purchaser, mortgage company, and title company only and this survey is made pursuant to that one certain title commitment under the GF number shown hereon, provided by the title company named hereon and that this date the easements, rights-of-way or other locatable matters of record of which the undersigned has knowledge or has been advised are as shown or noted hereon.

DATE: _____

ACCEPTED BY:

DATE: 03/1/07
 JOB NO: 107-1030
 REVISED:

TECH: DA FIELD: JD
 FIELD DATE: 03/15/07



GF NO. XXX-XXXX
 MAPSCO NO: XX-V